From CDL to the world's *top* universities

The Class of 2025: 100% pass rates, future-ready and going global

International Baccalaureate Diploma Programme
A globally respected academic foundation

Avg. score 2025: **35** (global avg. = 30.5)

Highest score 2025: **45**

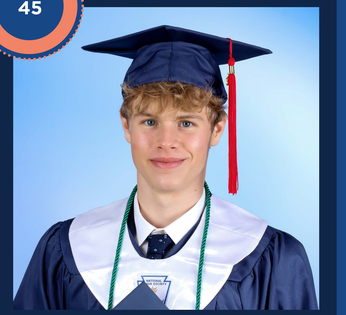

Keaton
Astrophysics
UC Berkeley

Swiss Maturité
Flexible, broad, and university-focused

>120 3 of the top 4 scores in Suisse Romande

Highest score 2025: **122**

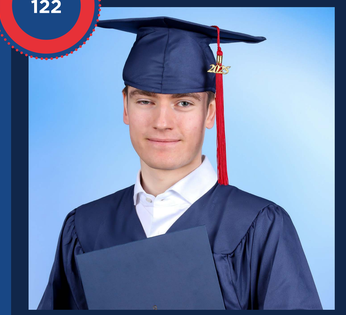

Alexander
Computer Science
EPFL

American High School Diploma + APs
Demanding, bilingual, and university-ready

Avg. score 2025: **3.6** (global avg. = 2.9)

Anna
Psychology
UCL

French Baccalauréat
Structured, rigorous, and highly respected

27% received a "Mention Très Bien"

Inès
Business
IE University

IB Career-related Programme
Academic learning with real-world relevance

100% earned a SUMAS certification

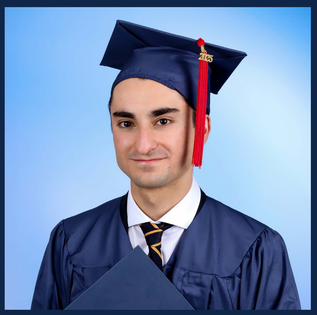

Eric
Business
University of Bath

Snapshot: Where our graduates go next

UNITED KINGDOM

University of the Arts London · University of Bath · University of Birmingham · University of Bristol · Cardiff University · University of Dundee · University of Edinburgh · University of Exeter · University of Glasgow · Goldsmiths, University of London · Heriot-Watt University · Imperial College London · King's College London · Lancaster University · London School of Economics and Political Science · Loughborough University · University of Manchester · Newcastle University · University of Nottingham · Oxford Brookes University · Queen Mary University of London · University of Reading · Royal Holloway, University of London · Royal Veterinary College · SOAS University of London · University of Sheffield · University of Southampton · University of St Andrews · University of Stirling · University of Surrey · University of Sussex · University College London (UCL) · University of Warwick · University of York · Durham University · University of Leeds · University of Liverpool · University of Strathclyde

EUROPE & GLOBAL

Central European University (AT) · Brussels School of Governance (BE) · KU Leuven (BE) · Vrije Universiteit Brussel (BE) · EDHEC Business School (FR) · ESCP Business School (FR) · ESSEC Business School (FR) · Institut Français de la Mode (FR) · Parsons Paris – The New School (FR) · Sciences Po (FR) · Bocconi University (IT) · Universita Cattolica del Sacro Cuore (IT) · Trinity College Dublin (IE) · University College Dublin (IE) · Eindhoven University of Technology (NL) · Erasmus University Rotterdam (NL) · Hotelschool The Hague (NL) · Leiden University (NL) · Maastricht University (NL) · Tilburg University (NL) · Twente University (NL) · TU Delft (NL) · University College Roosevelt (NL) · University of Amsterdam (NL) · University of Groningen (NL) · Utrecht University (NL) · BI Norwegian Business School (NO) · EADA Business School (ES) · ESADE Business School (ES) · IE University (ES) · Universidad de Navarra (ES) · Hong Kong University (HK) · Keio University (JP) · Korea Advanced Institute of Science and Technology – KAIST (KR) · Korea University (KR) · Yonsei University (KR) · Tecnológico de Monterrey (MX) · University of Sydney (AU)

UNITED STATES

American University · Babson College · Bentley University · Binghamton University · Boston College · Boston University · Brandeis University · Brown University · Carnegie Mellon University · College of the Holy Cross · Cornell University · Emory University · Fordham University · George Washington University · Georgetown University · Haverford College · New York University · Northeastern University · Northwestern University · Ohio State University · Pennsylvania State University · Pepperdine University · Purdue University · Rochester Institute of Technology · Santa Clara University · Syracuse University · University of California, Berkeley · University of California, Davis · University of California, Irvine · University of California, Los Angeles · University of California, San Diego · University of California, Santa Barbara · University of Colorado Boulder · University of Florida · University of Illinois at Urbana-Champaign · University of Michigan · University of Minnesota Twin Cities · University of North Carolina at Chapel Hill · University of Rochester · University of Southern California · University of Texas at Austin · University of Virginia · University of Washington · University of Wisconsin-Madison

CANADA

McGill University · McMaster University · Queen's University · University of British Columbia · University of Calgary · University of Toronto · University of Waterloo · Western University

SWITZERLAND

Swiss Federal Institute of Technology Zurich (ETH Zurich) · École Polytechnique Fédérale de Lausanne (EPFL) · University of Geneva · University of Lausanne · University of St. Gallen · Ecole hôtelière de Lausanne (EHL)

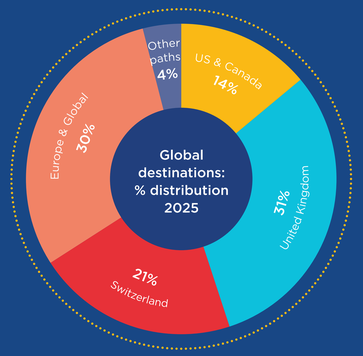

Own your journey

GRADE 11 – SEMESTER 2

Shape your future: Start shaping your path by meeting with our advisors to clarify your goals and ambitions.

Showcase your story: Build a personal portfolio that highlights your strengths - academic, creative, or personal.

Plan ahead: Know the deadlines and register early for required admission tests.

GRADE 12 – SEMESTER 1

Take initiative: Visit unis and attend the CDL University Fair to connect with reps. These conversations will help you explore your options.

Build your path: Create a balanced list of universities that match your goals including reach, target, and safety. We're here to support you.

Go for it: Submit strong applications with confidence. This is your journey, and we'll help you navigate it.

GRADE 12 – SEMESTER 2

Celebrate every win: Conditional offers are coming in - a reflection of everything you've worked for.

Push to the finish line: Keep your focus during final exams. Stay disciplined and finish strong.

Graduation: Celebrate how far you've come, and step into what's next with pride and momentum.

AFTER GRADUATION

Your results, your rewards: As results are released in summer, acceptances follow. Celebrate what you've achieved.

Stay in touch! Join our alumni network by leaving your contact details.

We're here to help

Our University Advising Team

Uliana Perrotti
uliana.perrotti@cdl.ch

Amy Kuriyan
amy.kuriyan@cdl.ch

Gloria Gerard De Jesus
gloria.gerarddejesus@cdl.ch

Raphaël Berny
raphael.berny@cdl.ch