

School Uniform Order Form- Secondary (Winter)

Items of original style until June 2024

Student's Name:

Year Group:

2023

Contact Tel. Number:

Winter for Boys - Blazer, L/S Shirt, Sr. Trousers, Sr. Neck Tie

PE Uniform for Boys - House P.E Shirt, Dry-fit P.E Shirt, Dry-fit P.E Shorts, Hoody, Track Top, Track Pants

Winter for Girls - Blazer, Sr. L/S Blouse, Sr. Girls Skirt, Sr. Neck Tie

PE Uniform for Girls - House P.E Shirt, Dry-fit P.E Shirt, Dry-fit Girls P.E Skorts, Hoody, Track Top, Track Pants

Accessories - Baseball Cap, Navy Socks

Item

Baseball Cap (NA03)



Size	Price	Qty
54cm	HK\$86.00	
57cm		
60cm		

Navy Socks (NA05)

Non-exchangeable
(New Style)



Size	Price	Qty
24 - 27 cm	HK\$23.00	
28 - 31 cm		
32 - 35 cm		

Sr. Neck Tie (Unisex) (NA25)
(Original Style)



Size	Price	Qty
Free Size	HK\$28.00	

(New Style)



Size	Price	Qty
Free Size	HK\$46.00	

Sr. Girls L/S Blouse (NA20)
(Original Style)

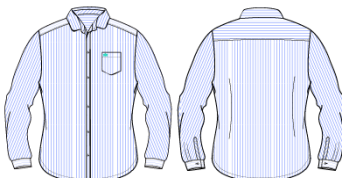

Size	Price	Qty	(Actual Garment Size)	
			Chest	Length
36	HK\$90.00		38"	24.5"
44			46"	28.5"

Limited Stock

(New Style)



Size	Price	Qty	Chest	Length
11 - 12	HK\$155.00		34"	23"
13 - 14 / XS			36"	24"
S			38"	25"
M			40"	26"
L			42"	27"
XL			44"	28"
XXL			46"	29"



School Uniform Order Form- Secondary (Winter)

Items of original style untill June 2024

2023

Item

Sr. Girls Skirt (NA23)
(Original Style)

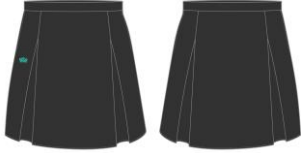

Size	Price	Qty
24	HK\$100.00	
26		
28		
30		
32		
34		

(Actual Garment Size)		
Waist	Length	Hip
22"	19.5"	33"
24"	19.75"	35"
26"	20"	37"
28"	20.75"	39"
30"	21.5"	41"
32"	22.5"	43"

(New Style)



Size	Price	Qty
11 - 12	HK\$190.00	
13 - 14 / XS		
S		
M		
L		
XL		
XXL		

(Actual Garment Size)		
Waist	Length	Hip
25.5"	17"	36"
26.5"	17"	37"
28"	18"	38"
30"	18"	40"
32"	19"	42"
34"	19"	44"
37"	20"	47"

Sr. Boys L/S Shirt (NA19)
(New Style)



Size	Price	Qty
11 - 12	HK\$140.00	
13 - 14 / XS		
S		
M		
L		
XL		
XXL		

(Actual Garment Size)	
Chest	Length
36"	25.5"
38"	27"
40"	28"
42"	29"
44"	30"
46"	31"
49"	32"

Sr. Boy Trousers (NA27)
(Original Style)



Size	Price	Qty
24	HK\$120.00	
26		
28		
30		
32		
34		
36		
38		
40		

(Actual Garment Size)		
Waist	Length	Hip
27"	41"	34"
29"	41"	36"
31"	45"	38"
33"	45"	40"
35"	46"	42"
37"	46"	44"
39"	47"	46"
38	48"	48"
43"	48"	50"

(New Style)



Size	Price	Qty
11 - 12	HK\$182.00	
13 - 14		
XS		
S		
M	HK\$190.00	
L		
XL		
XXL		

(Actual Garment Size)		
Waist	Length	Hip
24"	34"	32"
26"	36"	34"
28"	37"	36"
30"	39"	38"
32"	40"	40"
34"	41"	42"
36"	42"	44"
38"	43"	47"



School Uniform Order Form- Secondary (Winter)

Items of original style untill June 2024

2023

Item

Boys Blazer (NA29)
(Original Style)



Size	Price	Qty	(Actual Garment Size)	
			Chest	Length
14	HK\$250.00		34"	25"
18			45"	31"
19			48"	32.5"

Limited Stock

Girls Blazer (NA29)
(Original Style)



Size	Price	Qty	(Actual Garment Size)	
			Chest	Length
XS	HK\$250.00		33.5"	23"
S			35.5"	23.5"
L			39.5"	25"
XL			42.5"	26.5"
XXL			45.5"	28"
XXXL			48.5"	29.5"

Limited Stock

Blazer (Unisex)
(New Style)



Size	Price	Qty	(Actual Garment Size)	
			Chest	Length
13	HK\$600.00		32"	22"
14			34"	24"
15			36"	25.5"
16			39"	27.5"
17			42"	29.5"
18			45"	31"
19			48"	32.5"
20			51"	32.5"

New Style Blazer for New Students

(New Blazer available on Mid Oct, 2023)



School Uniform Order Form- Secondary (Summer)

2023

Item					(Actual Garment Size)		
Dry-Fit P.E. Shirt (Unisex) (New Style)		Size	Price	Qty	Chest	Length	
	9 - 10	HK\$150.00		32"	21"		
	11 - 12			34"	22.5"		
	13 - 14	HK\$160.00		36"	23.5"		
	XS			38"	25"		
	S			40"	26.5"		
	M			42"	28"		
	L			45"	29"		
	XL		48"	30"			
Dry-Fit P.E. Shorts (NA10) (New Style)		Size	Price	Qty	Waist	Length	Hip
	11 - 12	HK\$120.00		24"	16"	38"	
	13 - 14 / XS			25"	17"	40"	
	S			27"	18.5"	42"	
	M			28"	20"	44"	
	L			30"	21"	47"	
	XL			32"	21"	50"	
Sr. Wide Leg Dry-Fit P.E. Shorts (Unisex)		Size	Price	Qty	Elastic Waist	Length	Hip
	XS	HK\$120.00		25	13	39.5	
	S			28	14	40.5	
	M			30	15	42	
	L			32	16	46	
Dry-Fit Girls P.E. Skorts (NA11) (New Style)		Size	Price	Qty	Elastic Waist	Length	Hip
	9 - 10	HK\$145.00		22"	14"	33"	
	11 - 12			24"	14.5"	35"	
	13 - 14 / XS	HK\$155.00		25"	15.5"	37"	
	S			26"	16"	39"	
	M			27"	17"	41"	
	L			29"	18"	43"	
	XL			31"	19"	46"	
Track Top (Unisex) (New Style)		Size	Price	Qty	Chest	Length	
	11 - 12	HK\$247.00		37"	22.5"		
	13 - 14 / XS			40"	25"		
	S			43"	27"		
	M			45"	28.5"		
	L			47"	30"		
	XL			49"	30"		
Track Pants (NA13) (New Style)		Size	Price	Qty	Elastic Waist	Length	Hip
	11 - 12	HK\$190.00		23"	34"	34"	
	13 - 14			24"	36"	36"	
	XS			25"	37"	38"	
	S			26"	38.5"	40"	
	M			27.5"	40"	42"	
	L			29"	42"	45"	
	XL			31"	44"	49"	



School Uniform Order Form- Secondary (Winter)

Items of original style untill June 2024

2023

Item	Size	Price	Qty	(Actual Garment Size)		
Zip-up Hoody Navy (Unisex) (New Style) 	11 - 12 = 34	HK\$207.00		Chest	Length	
	13-14 / XS = 36/38			36"	22"	
	S = 40			38"	23.5"	
	M = 42/44			40"	25"	
	L = 46			43"	26.5"	
	XL = 48			46"	28"	
				49"	29"	
Showerproof Jacket (Unisex) (NA40) 	Size	Price	Qty	(Actual Garment Size)		
	S	HK\$230.00		Chest	Length	
	M			39.5"	25.5"	
	L			41"	26.75"	
	XL			42.5"	28"	
			44"	28.75"		
House P.E. Shirt (Unisex)(NA31) 	Blue	Green	Red	Yellow	(Actual Garment Size)	
	Size	Price	Qty	Chest	Length	
	4-5 = 26	HK\$160.00		27"	17.5"	
	5-6 = 28			29"	18.5"	
	7-8 = 30			31"	19.5"	
	9-10 = 32	HK\$172.00		32"	20.5"	
	11-12 = 34			34"	21.75"	
	13-14 = 36			36"	23"	
	XS = 38			38"	24.5"	
	S = 40			40"	26"	
	M = 42			42"	27.5"	
	L = 44		44"	29"		
		Plastic Bag Fee		HK\$1.00		

Ordering

Please visit our shop in Lai Chi Kok or place your order via the Online Shop.

Shop Address:

Aston Wilson Ltd. & Uniform Station Ltd.
8/F, China Pacific Industrial Building,
10 Wing Hong Street,
Lai Chi Kok, Kowloon

** Lai Chi Kok Station (Exit C) Take a walk about 5 minutes

Shop Tel: 3598 0073
Office Tel: 2742 2498

Opening Hours:

Mon - Sat : 10:00am ~ 6:00pm
Mon - Sat : 10:00am ~ 6:30pm (August Only)
Sun: 11:00am ~ 6:00pm (August only)
(Closed on public holidays)

Online Shop:

www.na.awlonline.com.hk (or scan QR code)



Online Order Hotline: 3612 9552

Customer Service Hotline: 9540 2814 (WhatsApp & WeChat only)

Enquiry Email: uniform_info@midasltd-hk.com



* Online orders will be delivered within 3-5 working days upon receipt of payment.

* FREE delivery on orders over \$600.

* For orders under \$600, customers to pay SF Express courier fees upon receipt of delivery (cash only, direct to courier).

* Deliveries will be made between Monday to Saturday, 9.00am - 6.00pm only.

Please Note (for all purchases):

- 1) Specially made larger or smaller sizes may be requested at an additional 30% surcharge per item on top of the usual selling price. Please allow 6-8 weeks for production and delivery of special orders.
- 2) Pants may be shortened by up to 3 inches for free. For alterations over 3 inches, there is an additional surcharge of 30% per item.
- 3) Items may be exchanged once, within 2 weeks of purchase, if provided with original receipt and packaging. Exchanges are not permitted on items that are worn, washed, altered or damaged. Each receipt allows for ONE time exchange only.
- 4) Items purchased under 1 year may be repaired for free. Items purchased over 1 year may be repaired at HK\$50 per request.
- 5) All items are non refundable.

Optional Delivery Service

Delivery Charge : Free delivery charge if purchase over \$600 or cash on delivery if purchase not over \$600.

*** Cash on Delivery by SF courier ***

Door to Door

School Name: _____
 Name: _____
 Contact No.: _____
 E-mail: _____
 Address: _____

Please read the notes overleaf and

Complete all items in BLOCK LETTERS.

- 1) Delivery schedule takes place from Monday to Saturday 9am to 6pm within business hours.
- 2) Payment against delivery (direct pay by the customers to the courier)
- 3) Package deliveries will be arranged within 2 weeks after payment of uniforms are received.
- 4) Should there be any sizing changes etc. , please bring the item together with our official receipt with original package to our uniform shop in affiliated school within 2 weeks for further process.
- 5) Uniform shop opens from Monday to Saturday 10am to 6pm and close on all public holidays.

Aston Willson Ltd. & Uniform Station Ltd.
 Customer Service E-mail: uniform_info@midasltd-hk.com
 Customer Service Tel.: +852 9540 2814
 (WhatsApp or WeChat only)

Exchange Conditions

If the style and size of the clothes have some problem, you can exchange!

Exchange will NOT be accepted on items in anyway

Washed

Worn

Damaged or Altered

(The company reserves the right to determine the above conditions.)

Exchange Regulations

- 1) All items are not refundable.
- 2) All items with special offer cannot be exchanged and refunded.
- 3) Items received within 2 weeks can only be exchanged once with the original receipt and packing. Exchange will not be accepted on items in any way worn, washed, altered or damaged.
- 4) All express fee should be paid by customer for goods exchange.
- 5) All goods will be delivered by S.F. Express in mainland China.
- 6) Only items from same school can be exchanged.

AwL ASTON WILSON LTD. Uniform Station

退换守则

如衣服的大小及款式有问题，可以到本店退换

以下情况恕不退换

衣服曾被清洗

已穿着

遭损毁及经修改

恕不退换!

(本公司保留鉴定衣服是否有上述情况出现之权利)

换货细则

- 1) 所有商品不设退款;
- 2) 所有特价商品不设退换及退款;
- 3) 退换服务仅限于收到商品起两周内进行, 请保留原有包装及小票。曾被穿着、清洗、修改以及损毁的产品恕不退换;
- 4) 顾客须承担退换商品之来回运费;
- 5) 中国大陆地区默认发顺丰速运;
- 6) 只限退换同一学校之商品;

AwL ASTON WILSON LTD. Uniform Station